



Japan

Sakura Festival

7 Days / 6 Nights - Ex. Mumbai

Departure Dates in 2020

In Month of March : 24, 26, 28, 30

In Month of April : 2, 4, 6, 8

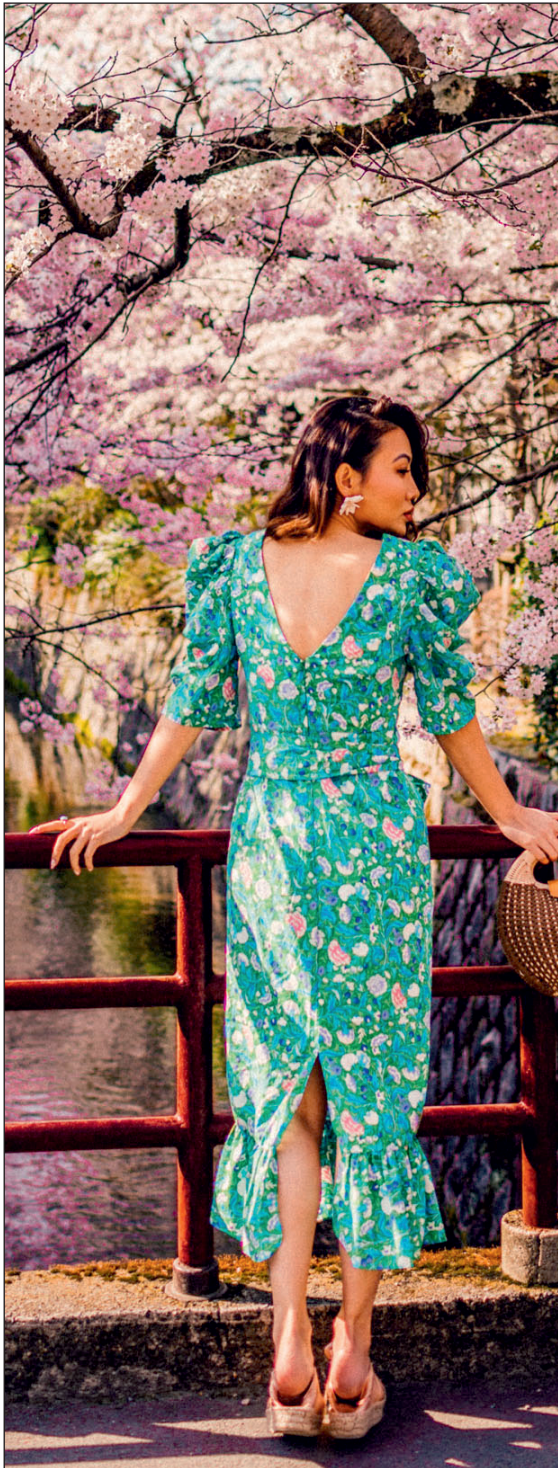

BEST REASONS TO TRAVEL WITH ONLY **THAI HOLIDAYZ**

- Accommodation at quality **3 Star / 4 Star hotels** at all places and Centrally Located. Maximum sightseeing covered with minimum travelling time in
- Luxurious coach
 - **1 Bullet train Experience.**
 - **1 Bottles of mineral water per person/per day.**
- Royal and Loyal Service locally available as well.
- English / Hindi / Gujarati Speaking tour leader to accompany you everywhere
- and manage the tour efficiently.
- **Overseas Travel Insurance of USD 50,000** up to age of 59 Years is Included. One and only Tour Company providing tours to Japan during Cherry Blossom
- (Mar – April) and Maple Blossom (Oct – Nov)
- Every tour to serve you better **Vegetarian / Jain food.** Indian Restaurant

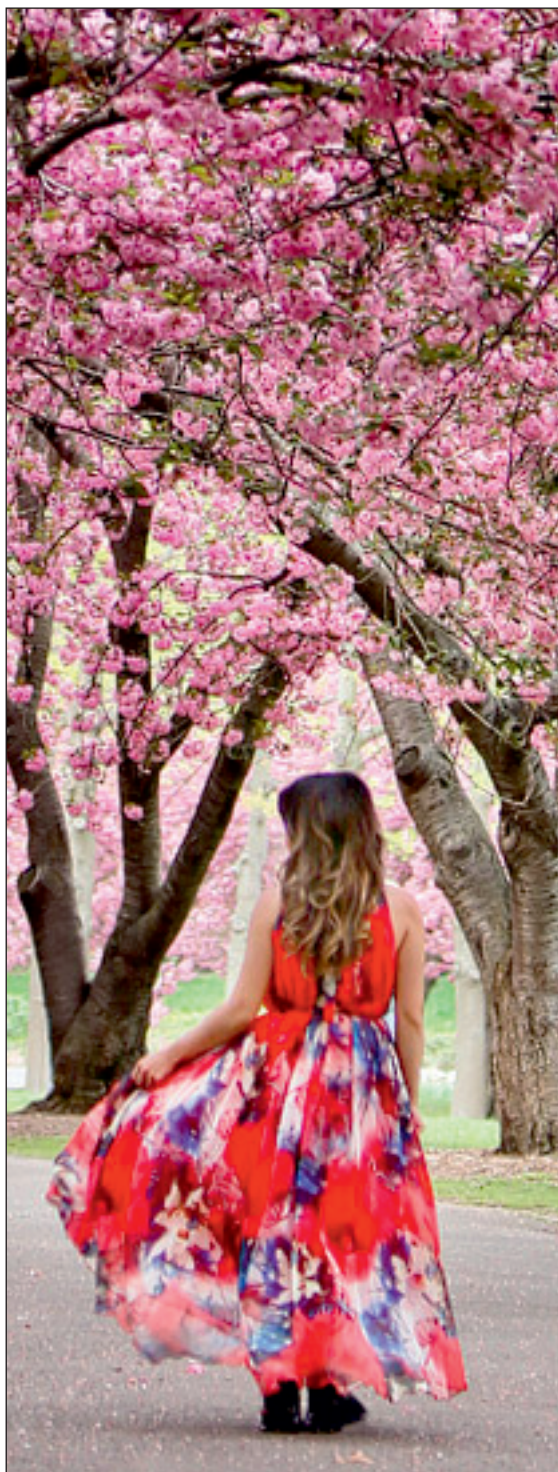

Tour Program

Day	Sight Seeing
1	<p>TOKYO - Toyota Megha Web, Venus Fort, Statue Of Liberty, Zojoji Temple , (L / B / D) Japan Diet Building, Shibuya Hachako Monument / Scrambel Crossing (shinjuku & Shibuya Goen Sakura Festival) At Indian Restaurant Night Stay Tokyo</p>
2	<p>Tokyo - (asakusa, Nakamise / Sumidagawa Sakura Festival (B/D) Tokyo Tower 350 Mt Obeservation Deak, Tokyo Sky Tree Photo Stop, Ashi Temple, Akhi Yabara, Electronic Shopping Centre, Japan Imperial Palace Tour N Sakura Festival, At Indian Restaurant Night Stay Tokyo</p>
3	<p>TOKYO – MT. FUJI (B / D) Mt.Fuji 5TH Station + Komitake Shrine SAKURA Lake Ashi / HAKONE ROPE WAY (NIIKURAYAMA ASAMA PARK & SHIMBA SAKURA FESTIVAL AT KAWAGUCHI LAKE) GOTEMBA PREMIUM OUTLET / DAISO SHOP, AT INDIAN RESTAURANT NIGHT STAY FUJI</p>
4	<p>Nagoya - Osaka (B / D) Bullet Train Experience Sc Maglev Rail Park (tkl Incl.) Nagoya Castel Cherry Blossom Festival nagoya Science Musium / Toyota 1915- Original Musium Tour, At Indian Restaurant Night Stay Kyoto</p>
5	<p>OSAKA – KYOTO – NARA – OSAKA Togetsu Bridge-Horoniji-Nonomiya * Todai Ji Temple (Great Buddha) SAKURA Nara Deer Park (SAKURA FESTIVAL), Japanese Kimono Show AT INDIAN RESTAURANT NIGHT STAY OSAKA</p>



Tour Program

Day	Sight Seeing
6	OSAKA (B / - / D) Kinkaku ji Temple - Golden Pavilion, Arashiyama Bamboo Forest Hanshin-Awaji Earthquake Museum Osaka Castel SAKURA FESTIVAL , Visit Dotenburi & Shinsaibashi Districts /Orientation Osaka city Tour, AT INDIAN RESTAURANT NIGHT STAY OSAKA
7	OSAKA – NARITA - MUMBAI (B / -D /) Early morning departure- Airport

HUB & AIRLINE	HOTEL	PER PERSON COST ON TWIN SHARING
EX MUMBAI ALL NIPPON	3* HOTEL IN JAPAN TOKYO: SHINBASHI ATAGOYAMA TOKYU REI HOTEL OR SIMILAR HIROSHIMA: CANDEO HOTEL HATCHOBORI OR SIMILAR OSAKA: SARASA HOTEL SHIN OR SIMILAR	INR RS 168000/-

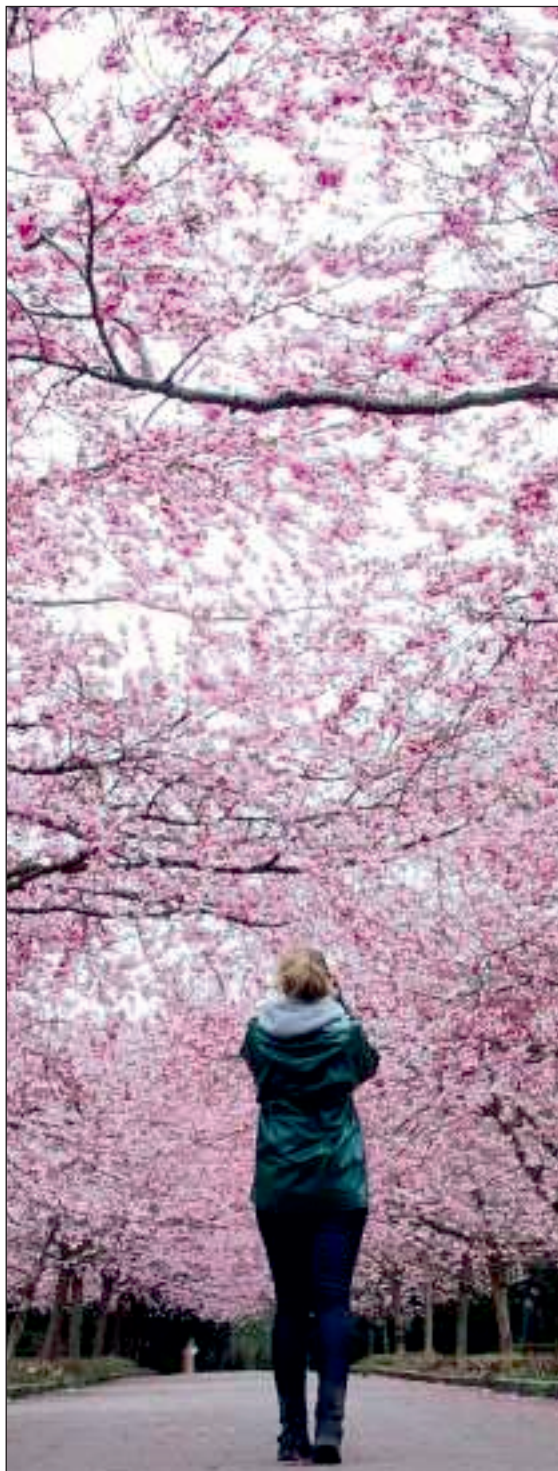

Tour Program

Package Inclusion

- Japanese English speaking Tour Guide all Tour
- 6 nights Accommodation at 3*/4 * Hotels on Double / Twin sharing basis as per Tour Itinerary (2Nt Tokyo, 1Nt Mt.Fuji, 2Nts Osaka, 1Nt. Kyoto)
- Packaged bottle water 500 ml litre per day
- Meals: Hotel Breakfast and Dinner at Indian Restaurant as per itinerary (Jain / Veg / Non Veg)
- Airport Transfers and all sightseeing transfers as mentioned in the above itinerary by air-conditioned VIP Coach.
- Entrance fees to all mentioned sightseeing in the itinerary, rest of the sightseeing points are Photo Stops
- **Complimentary Bullet Train Experience.**
- Itinerary is subject to change based on availability of hotels and flight timings.
- Visa Assistance / Visa charges –
- Travel Insurance –
- Airfare: Mumbai-Narita // Osaka-Narita-Mumbai –
- English speaking Japanese Tour Guide

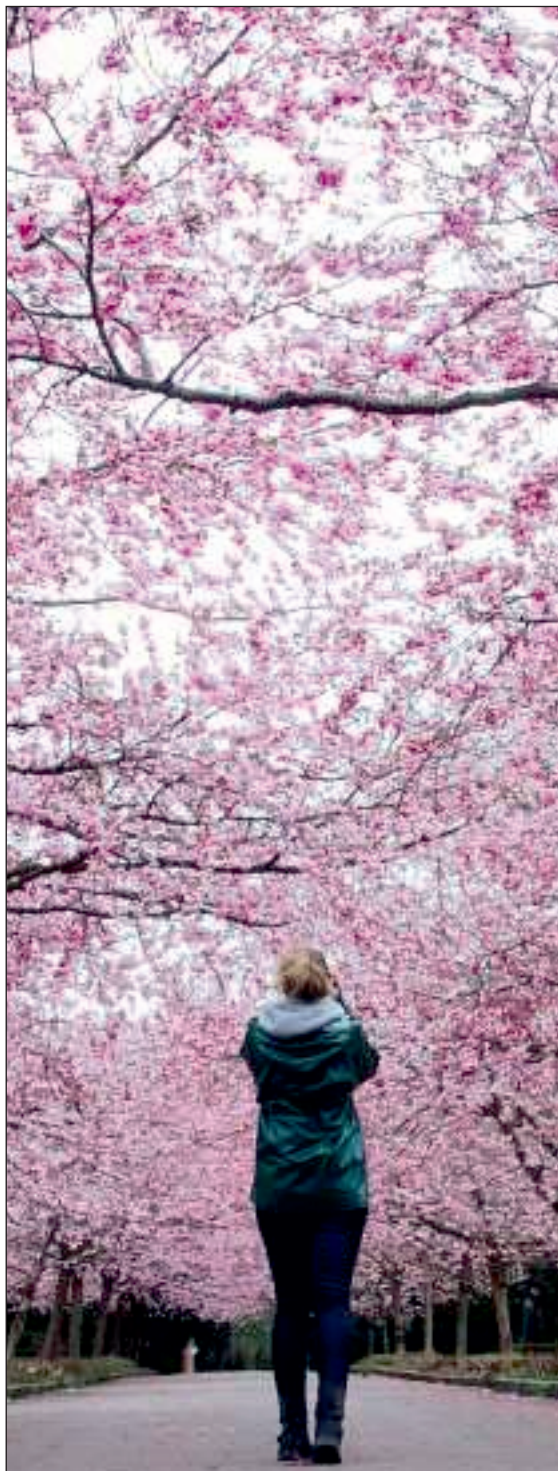

Tour Program

Package Exclusion

- Sightseeing other than those specified
- Guaranteed early check-in charges
- Personal travel plans / programs before, during, or after the tour
- Cost of extension of validity, of your main international air ticket
- Any increase in the airfare / taxes / routing charged by the airlines for tickets
- Any change in the hotel cost prior to departure due to rate fluctuation
- Airline & Hotel up gradation charges
- Meals other than mentioned.
- Expenses of personal nature like laundry, telephone calls, Porterage at airports and hotels, mineral water, juices and beverages during lunch, excess baggage, mini bar cost, paid TV channels, Tips & Gratuities etc
- Any airfare / other transportation / other services not mentioned in the 'Includes' column The above cost does not include any Surcharges which might be levied by the respective hotels during any special Events or Exhibitions taking place during the requested dates.
- Tips to Driver
- **5% GST Extra. In case Land Tour charges.**

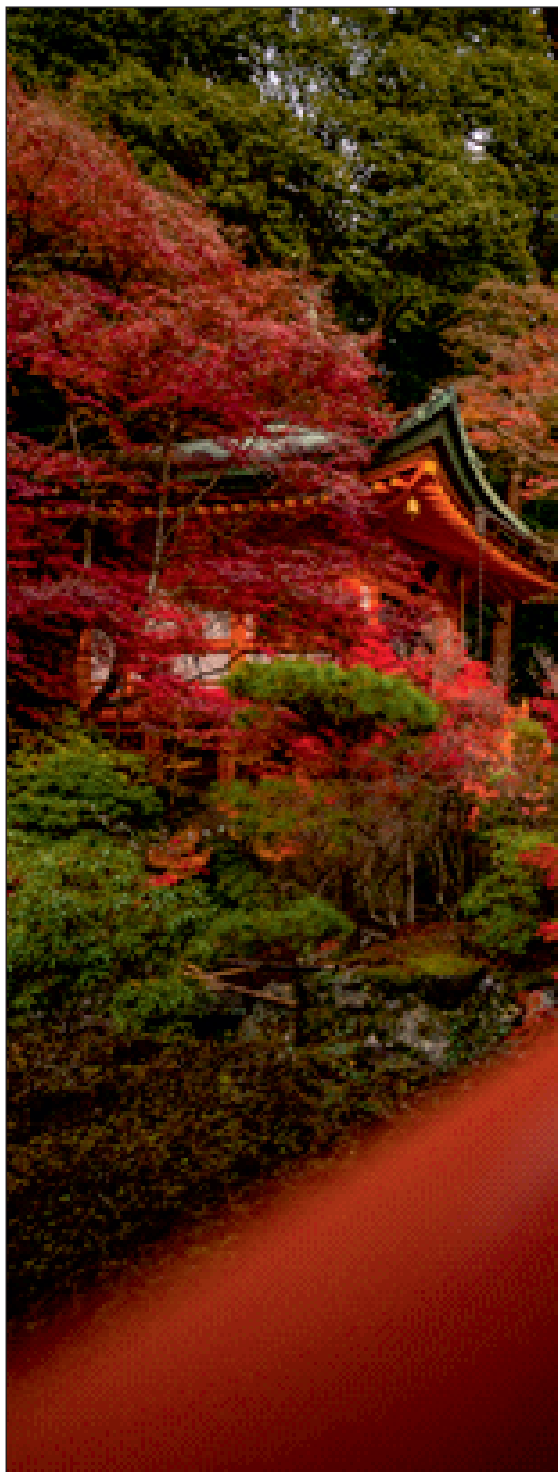

For More Detail Please
Contact Us

Japan Office :

LINE ID. - SK GROUP

Japan, 1-12-3 Noda City, Chiba - 278 - 0038 | Call : **+81 807 4673456**

Destination Management Company



Bangkok Office :

24/1, Sukhumvit Rd, 22, Klong Toey, Bangkok - 10110

Call : **+66 640 43 2429**

Mumbai Office

Shop No.7, Jai Gurukrupa Appt. Dr. R. P. Road., Dombiwali (e)

Call : **+91 735 959 1234 | 99786 07685 | 98926 51122**

ops.thaiholidayz@gmail.com , sales@thaiholidayz.com | www.thaiholidayz.com