



- ✓ MARKING
- ✓ ENGRAVING
- ✓ WELDING
- ✓ CUTTING
- ✓ CLEANING

Fiber Laser Marking Machine

Standard MODEL NO. SMLT-101S



Laser Type	Fiber
Laser Power	20W/30W/50W
Laser Source	Max Make
Laser Head	Sino Galvo
Cooling System	Air-cooling
Marking Depth	0 ~ 1 mm (Depending on material)
Optional Marking Area	110mm x 110mm, 150mm x 150mm, 200mm x 200mm
Graphic Format Supported	PLT, DXF, AI, DST, BMP, JPG, GIF, PNG, etc.

ECO MODEL NO. SMLT-101E



Laser Type	Fiber
Laser Power	20W/30W/60W/100W/200W
Laser Source	MOPA Laser
Laser Head	High Speed Galvo
Cooling System	Air-cooling
Marking Depth	0 ~ 1 mm (Depending on material)
Optional Marking Area	110mm x 110mm, 150mm x 150mm, 200mm x 200mm
Graphic Format Supported	PLT, DXF, AI, DST, BMP, JPG, GIF, PNG, etc.

OPTIONAL ACCESSORIES

- ✓ Rotary Attachment
- ✓ Fume Extractor
- ✓ UPS1KVA Online
- ✓ Panel AC

Samples



Customized Laser Marking Machine



**Fly With
Conveyor**



**On The
Fly Marking**

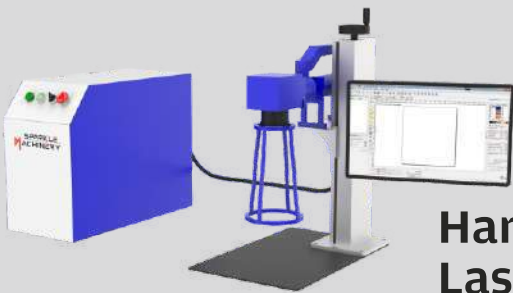

**Handheld
Laser
Marking**

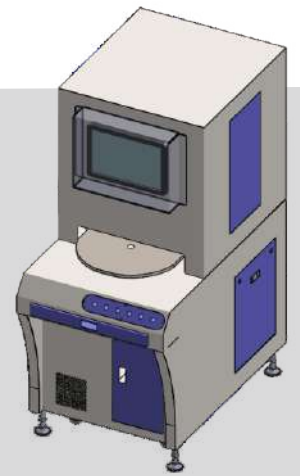

**Rotary
Indexing**



**Laser
Hallmarking**



**Enclosure
Marking
Machine**

Samples



UV LASER Marking Machine



MODEL NO. SMLT-301E

Type of Model	Desktop UV Laser
Standard Marking Area	110 x 110mm/150 x 150mm/200 x 200mm
Laser Type	Ultraviolet Lasers
Nominal Average Output Power	3W/5W/10W
Central Emission Wavelength	355 nm
Power Consum	1000W
Electrical Requirement	AC220 - 10%, 50Hz, 10 Amp
Cooling Method	Water /Air Cooled
Control System / Software	EZCAD
Marking examples	Barcodes / QR Code / Data Matrix 2D Code Logo / Graphics /Text



Samples

PREMIUM MODEL NO. SMLT-101P

Laser Type	Fiber
Laser Power	20W/30W/60W/100W/200W
Laser Source	IPG Make
Laser Head	FeelTek / Basic Cube10
Cooling System	Air-cooling
Marking Depth	0 ~ 1 mm (Depending on material)
Optional Marking Area	110mm x 110mm, 150mm x 150mm, 200mm x 200mm
Graphic Format Supported	PLT, DXF, AI, DST, BMP, JPG, GIF, PNG, etc.



Samples



Enclosed 3 Axis Laser Marking Machine

MODEL NO. SMLT-103



MODEL NO. SMLT-103

Laser Type	Fiber
Laser Power	20W/30W/60W/100W/200W
Cooling System	Air-cooling
Marking Depth	0 ~ 5 mm (Depending on material)
Standard Marking Area	150mm x 150 mm, (optional : 110x110,200x200)
Graphic Format Supported	SVG,DXF,DWG,PLT,JPEG, BMP,PNG etc
Laser life	1,00,000 hrs
Cooling Method	Panel AC inbuilt
Supported Application	Aluminium, SS, Brass, Titanium, Alloy Steel, Bronze, Copper, Gold, Silver, Platinum



Samples

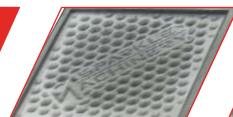

APPLICATIONS

Automotive

Bearing,
Backlit Buttons Brakes
Components Crankshaft,
Camshaft, Engine ID,
Plates, Filters, Gears, Fuses
and Fuse Box Covers, Gaskets,
Injector Nozzles, Piston
Piston Rings, Spark Plugs
Switches etc.



Jewellery

Hall marking, Product
identification, Branding,
Designing Personalization,
Inventory coding etc.



Electronics

Battery, Capacitors, Chargers
Computer Key Pads
Connectors
Electric Motors Fuses,
IC, MCB , PCB
Switches etc.



Engineering

Electrical Meters, Flow meters
Identification Plates Panels
Solar Cells



Tools & Tooling

Cutting Tools Carbide Tools
Housing Dial & Guages,
Drill Bits, Hammers,
Jigs & Fixtures Measurement
Instruments Pliers, Punches,
Saw Blades Socket,
Screw Driver Wrench, etc.



Commercial/Consumer

Animal/Livestock
Identification Tags, Cutlery,
Camera, Fashion accessories,
Gift ware, Identity Cards
Light Fixtures, Luxury Goods,
Metal Coated, Glass, Mobile
Key Pads, Pendants, Seals,
Sanitary ware spots goods,
Watches etc.



Aerospace & Defense

Engine Components
Turbine Blades
Firearms
Rifles
Weapon
UDI Marking etc.



Medical

Catheter
Computer Key Pads
Connectors
Orthopaedic Implants
Pace makers, Joints,
Pump Surgical Instruments
Valve etc.



Handheld Fiber Laser Welding Machine

Model: SMLT-402



Type: Handheld Fiber Laser

- ✓ **WELDING**
- ✓ **CLEANING**
- ✓ **CUTTING ALL IN 1 MACHINE**

TECHNICAL SPECIFICATION :

DEVICE/MODEL	1500W	2000W	3000W
Laser Wavelength	1080 (+10) nm		
Output Fiber Length	15M		
Max Laser Power	1500W	2000W	3000W
Rated Power	6KW	8KW	10KW
Supply Voltage (v)	220V/50HZ	220V/50HZ	220V/50HZ
Spot Adjustment Range	0.1-5MM	0.1-5MM	0.1-5MM
Laser Frequency	1-10000HZ	1-10000HZ	1-10000HZ
Cooling System	Cw1500	Cw2000	Cw3000
Observing System	Red Light	Red Light	Red Light

MAXIMUM WELDING THICKNESS			
Power	SMLT-1500W	SMLT-2000W	SMLT-3000W
Carbon steel.	≤3mm	≤4mm	≤5mm
(max thickness)	(5mm)	(6mm)	(8mm)
Stainless steel	≤3mm	≤4mm	≤5mm
(max thickness)	(4mm)	(6mm)	(8mm)
Aluminium	≤1.5mm	≤2mm	≤3mm
(max thickness)	(2mm)	(3mm)	(4mm)

SAMPLES:



Pulse Laser Cleaning Machine

Model: **SMLT-502**

Power: **200W/300W/500W**

Pulse Laser Cleaning Machine

- ✓ Laser Rust Removal Gun Weight:650g
- ✓ Size: 450x163x312mm
- ✓ Weight:12kgs
- ✓ NO MAINTENANCE
- ✓ EASY TO CARRY
- ✓ SIMPLE TO OPERATE
- ✓ EFFICIENT CLEANING
- ✓ MINI CLEANING HEAD



Laser Specifications	
Model	: SMLT- 502
Type of Model	: Pulse laser cleaning machine
Laser Type	: FiberLasers
Laser wavelength	: 1064±5nm
Laser Pulse Frequency	: 20-200kHz
Maximum Pulse energy	: 1.5mJ
Maximum scanning range	:250mm
Pulse width	: 180-220ns
Fiber length	: 3m

SAMPLES:



Fiber Laser Hand Held Cleaning Machine



Model	SMLT-501
Laser Power	1500W/2000W/3000W
Laser Wavelength	1064 nm
Laser Type	CW Fiber Laser
Laser Cleaning Head	Super Cleaning Head
Power Range	5-100%
Laser Frequency	50-5KHz
Fiber Cable Length	15 Mtr
Auxiliary Gas	Nitrogen and Argon
Power Consumption	8kw
Operating Power	AC220V/50Hz
Cooling Method	Water Cooling
Operating Temperature	10-35° C
Weight	85 KG

Applicable Material:

Stainless steel
Mild Steel
Aluminium
Brass
Oil / Grease

Applicable Industry:

It is widely used in machinery industries, electronics industries, rubber industries, Auto industries to remove dust, corrosion, and paint from critical parts such as turbine blade landing gear and fuselage surfaces

Super Cleaning Gun

Wobble Welding: save 30% power than normal laser welding head, Six different type of laser beam delivery, Spot size adjustable.



Sample Photos



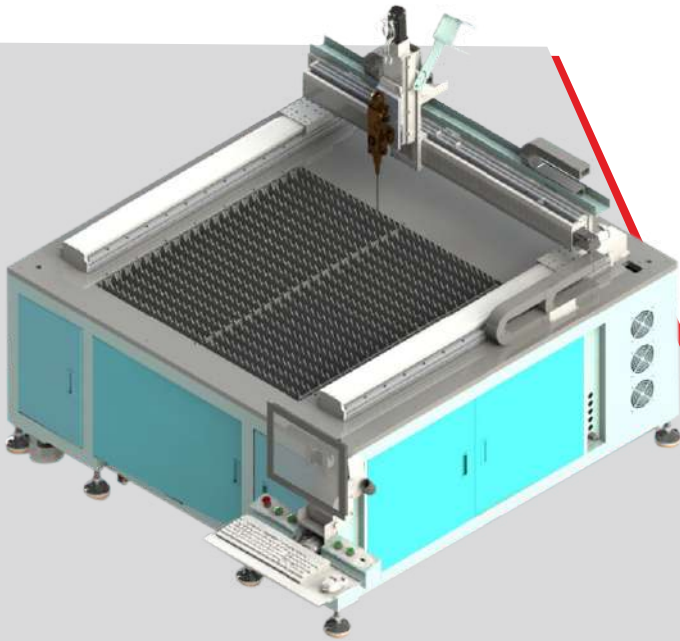

Laser Cutting Machine

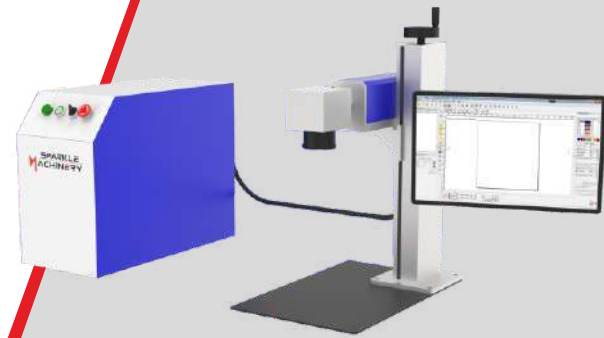

Portable Laser Marking Machine



5 Axis Laser Welding Machine



Mould Laser Welding Machine

Laser Welding Machine

MODEL NO. - SMLT-401-JW



Model No.	SMLT-401-JW
Output Power	200W
Single-Pulse Energy	0-100J
Cooling System	Water Chiller
Power Supply	Single Phase AC 220V +/- 10%, 50Hz / 60Hz, 4KW
Running Environment	Temp 5 C - 28 C Humidity 5% - 70%

Our Happy Customers



Our National Presence

-  Head Office
-  Office Location
-  Service



SM Laser Technology

 Plot No. 460 B, 4th Phase, Near NTT Circle, Adjacent To Indian Oil Petrol Pump, Peenya Industrial Area, Bengaluru, Karnataka-560058.

 +91-7019408407/ +91-9611702952

 sales@sparklemachinery.com

 info@sparklemachinery.com

 www.sparklemachinery.com



Scan here for
for more details

